

WORK ORDERED BY: KEEFE REAL ESTATE
MARILYN MOHNS
1155 EAST GENEVA STREET
DELAVAN, WISCONSIN 53115

FARRIS, HANSEN & ASSOCIATES, INC.
Engineering, Architecture, Surveying
7 Ridgway Court P.O. Box 437
ELKHORN, WISCONSIN 53121
Office: (414) 723-2098
Fax: (414) 723-5886

REVISIONS

PROJECT NO.	3686.01-6
DATE:	03-21-01
SHEET NO.	1 OF 1

LOT 1 OF BLOCK 6 OF LAKE MEADOWS
ADDITION NO. 2, LOCATED IN THE SW
1/4 OF THE SE 1/4 OF SECTION 7,
TOWN 2 NORTH, RANGE 16 EAST, CITY
OF DELAVAN, WALWORTH COUNTY, WISCONSIN

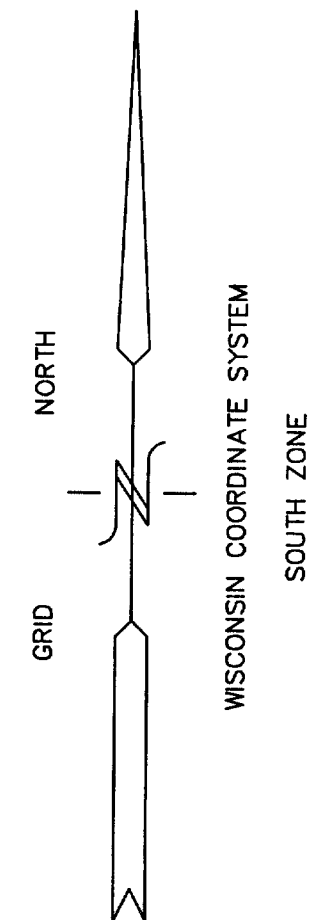

- = FOUND IRON PIPE STAKE 1" DIA.
● = FOUND SOLID ROUND IRON BAR STAKE 3/4"
▣ = FOUND CONCRETE COUNTY MONUMENT
⦿ = FOUND SOLID ROUND IRON BAR STAKE 1 5/16"
(xxx) = RECORDED AS

NOTE: COPIES OF THIS MAP TO WHICH THE FOLLOWING CERTIFICATE
WILL APPLY SHOW SURVEYOR'S ORIGINAL
SEAL AND SIGNATURE IN RED INK. COPIES BY ANY OTHER MEANS
MAY HAVE ALTERATIONS WHICH DO NOT REPRESENT THE SURVEYOR'S
WORK PRODUCT.

I HEREBY CERTIFY THAT THE ABOVE DESCRIBED PROPERTY HAS BEEN SURVEYED UNDER MY DIRECTION AND THAT THE ABOVE MAP IS A TRUE REPRESENTATION THEREOF AND SHOWS THE SIZE AND LOCATION OF THE PROPERTY AND ITS EXTERIOR BOUNDARIES. THIS SURVEY IS MADE FOR THE USE OF THE PRESENT OWNERS OF THE PROPERTY, AND ALSO THOSE WHO PURCHASE, MORTGAGE, OR GUARANTEE THE TITLE THERETO WITHIN ONE YEAR FROM THE DATE HEREOF.

DATED: 3/21/2001

PETER S. GORDON R.L.S. 2101

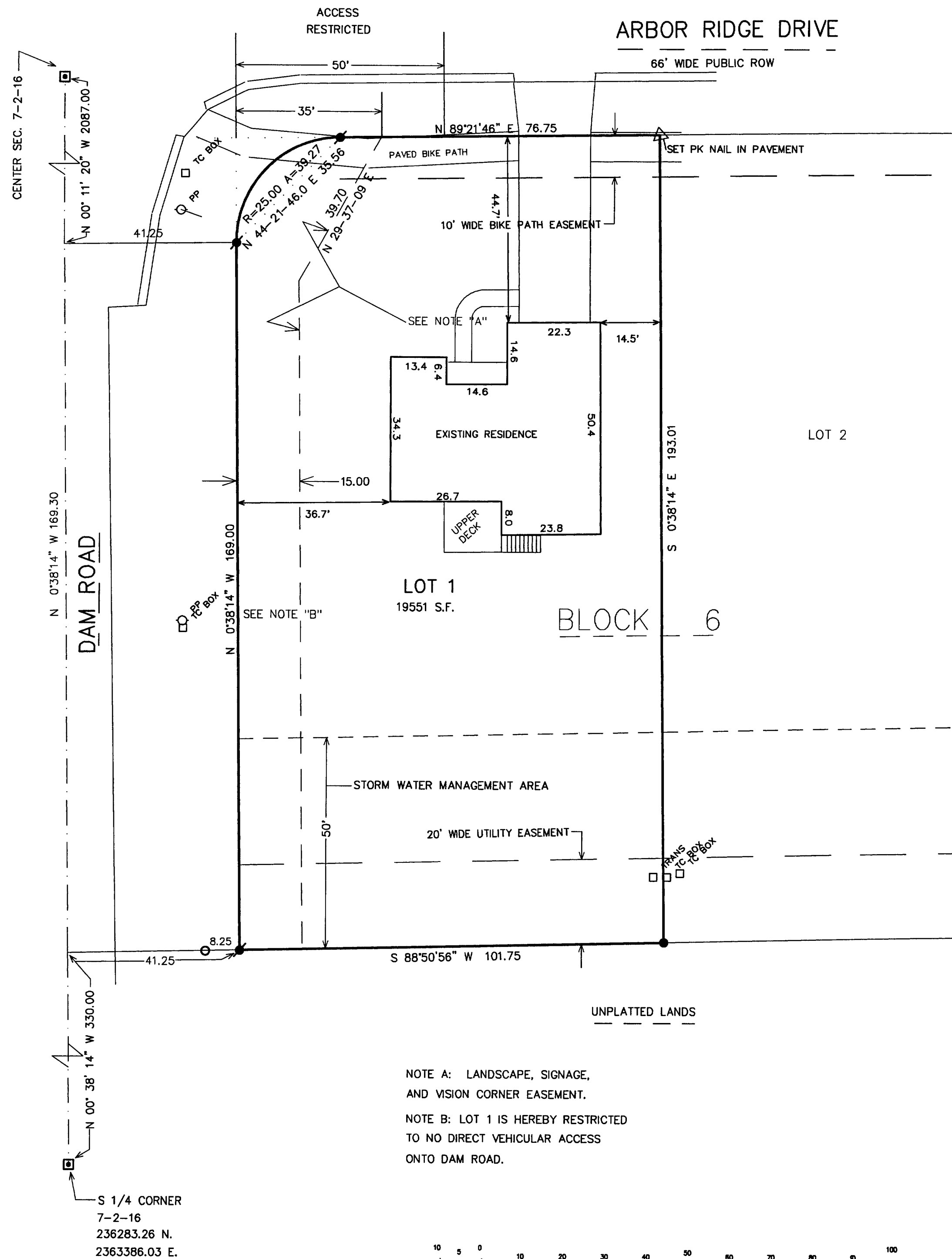
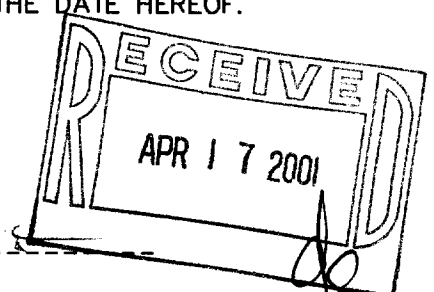

NOTE A: LANDSCAPE, SIGNAGE,
AND VISION CORNER EASEMENT.

NOTE B: LOT 1 IS HEREBY RESTRICTED
TO NO DIRECT VEHICULAR ACCESS
ONTO DAM ROAD.

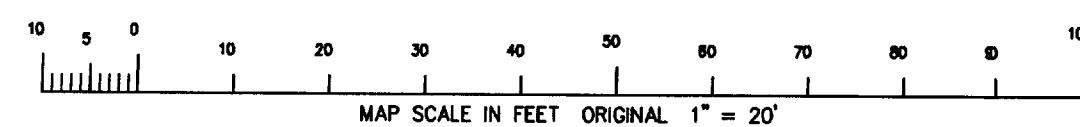

XLma-1

002-1906